

Pianta di progetto

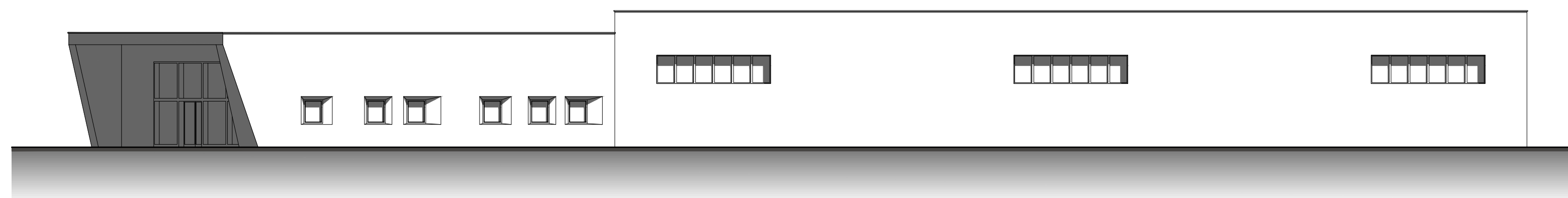

Prospetto Sud

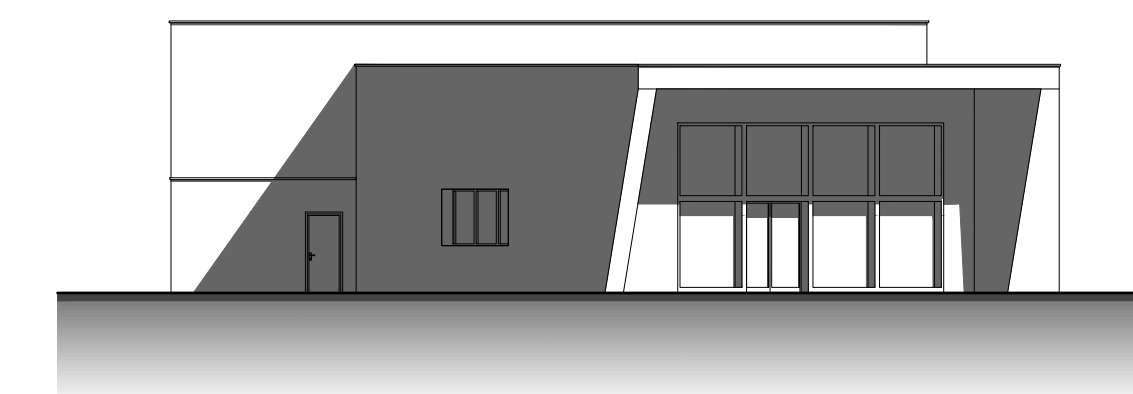

Prospetto Ovest

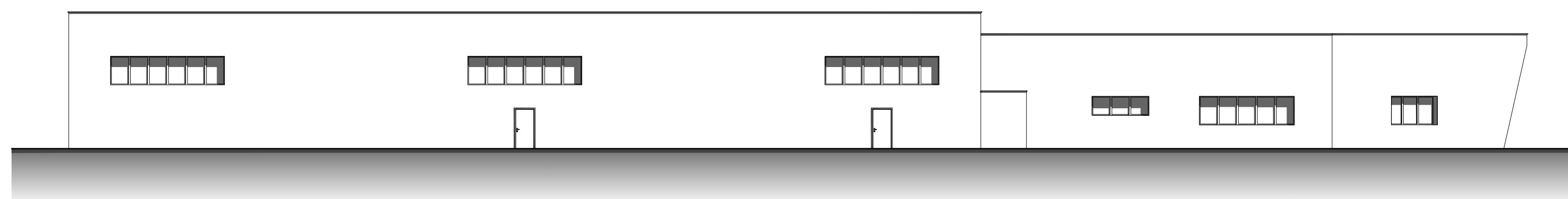

Prospetto Nord

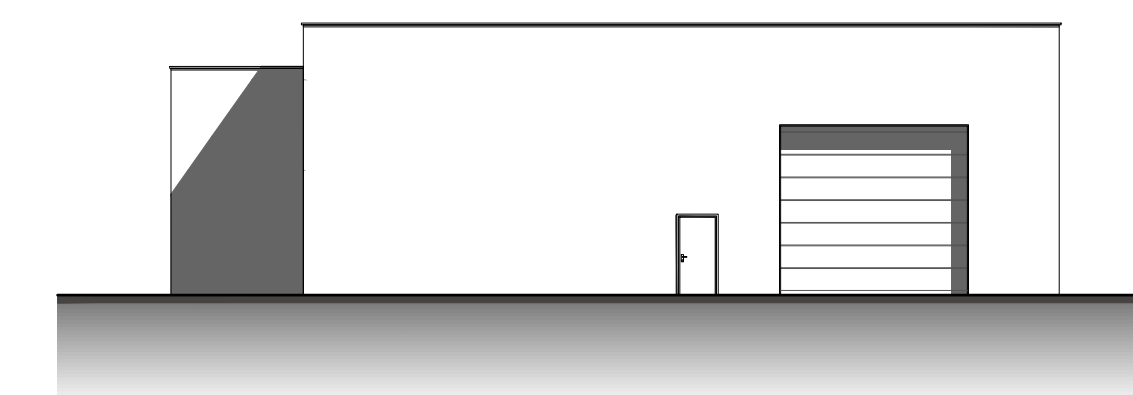

Prospetto Est

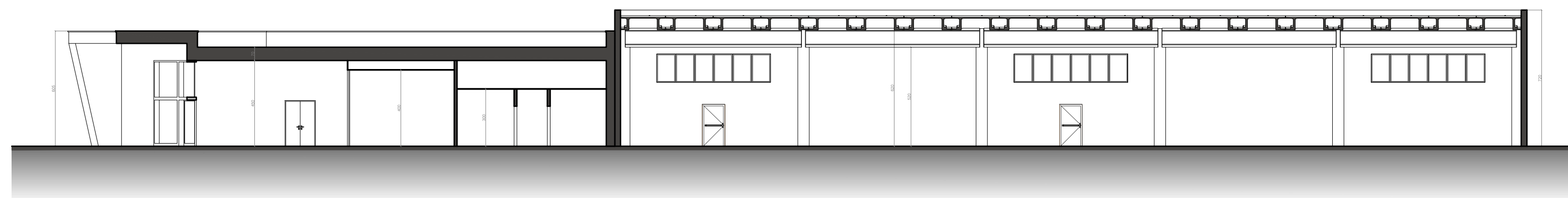

Sezione

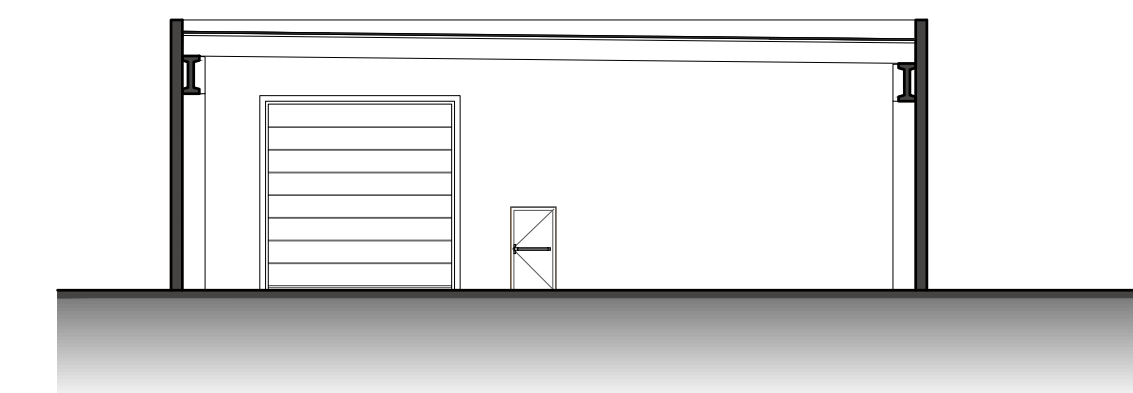

Sezione

MATTEO MORETTI
ARCHITETTO

VIA XX SETTEMBRE 18 - 26013 CREMA - ITALY
PHONE +39 0373 250623 FAX +39 0373 250621
matteo.moretti.arch@gmail.com

COMUNE DI VAIANO CREMASCO
Contrada SP 145

Foglio 3 : Mapp. 730

PIANO ATTUATIVO

Ambito di trasformazione ATi4
Nuova area industriale

PIANTE, PROSPETTI & SEZIONI
EDIFICIO IN PROGETTO
Area Sud

Proprietà
WELDONE S.r.l.

Tavola

4

Data

06/11/2023

Scala

1:200